

FRONT ELEVATION

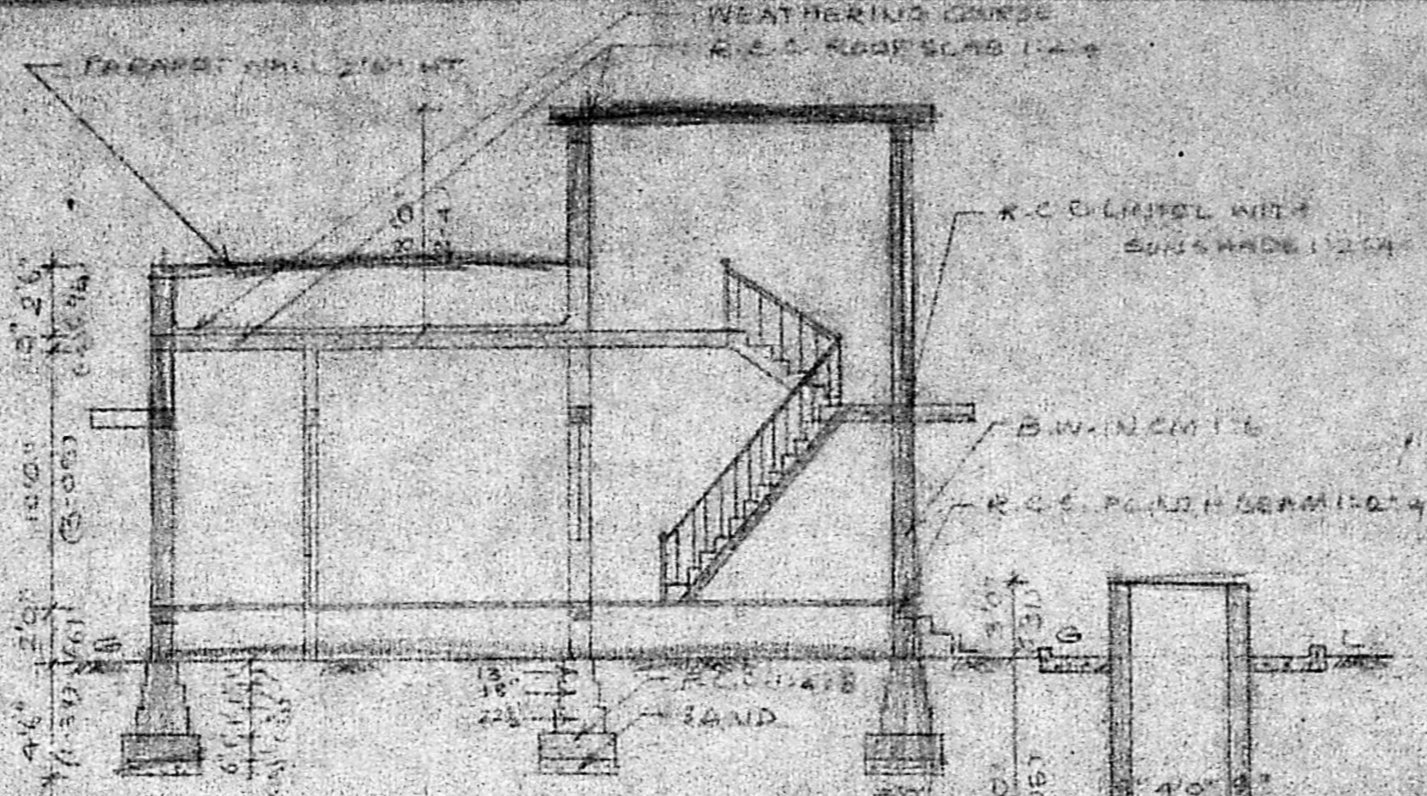

SECTION ON AA

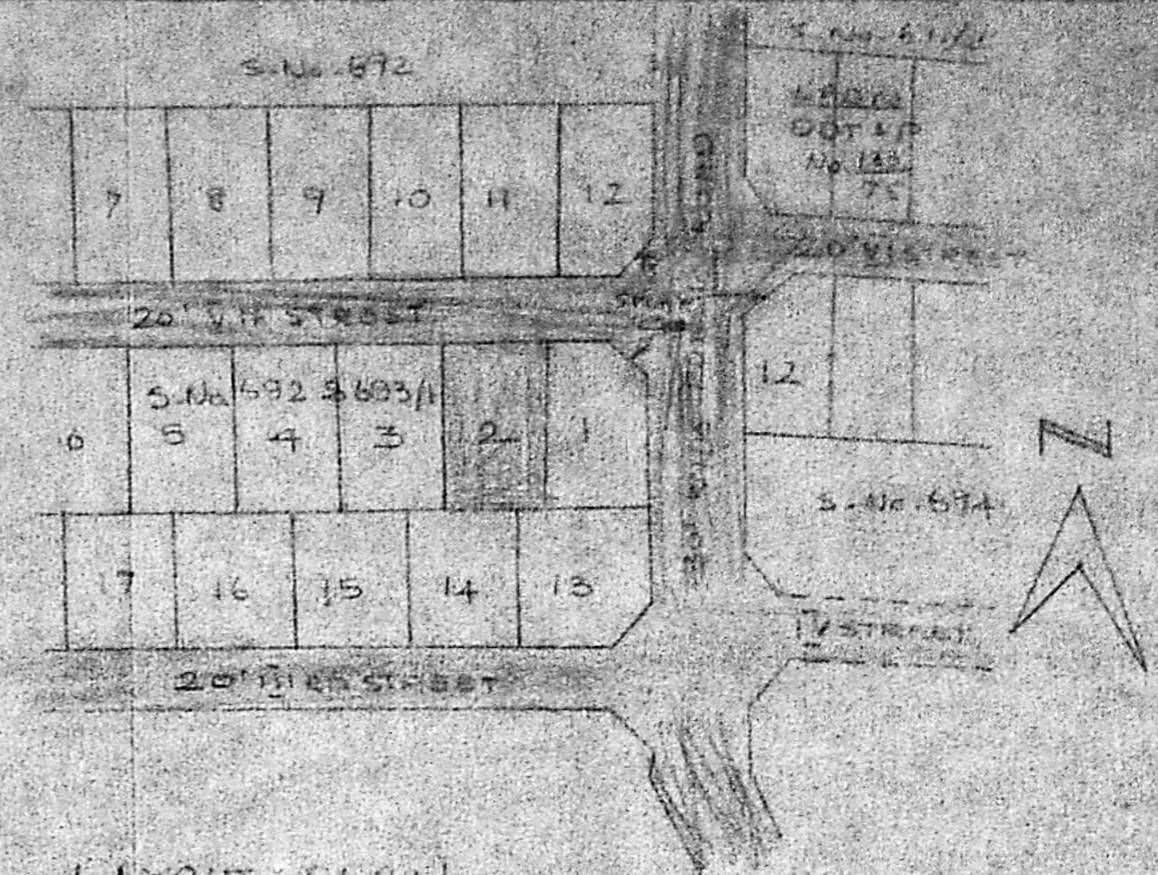

LAYOUT PLAN METS.
PLAN SHOWING THE PROPOSED CONSTRUCTION IN PLOT NO 2, S.No. 692 & 693/1, 5TH STREET, SRI DEVIKARUMARIAMMAN-NAGAR, VELACHERI, MADRAS 600 042.

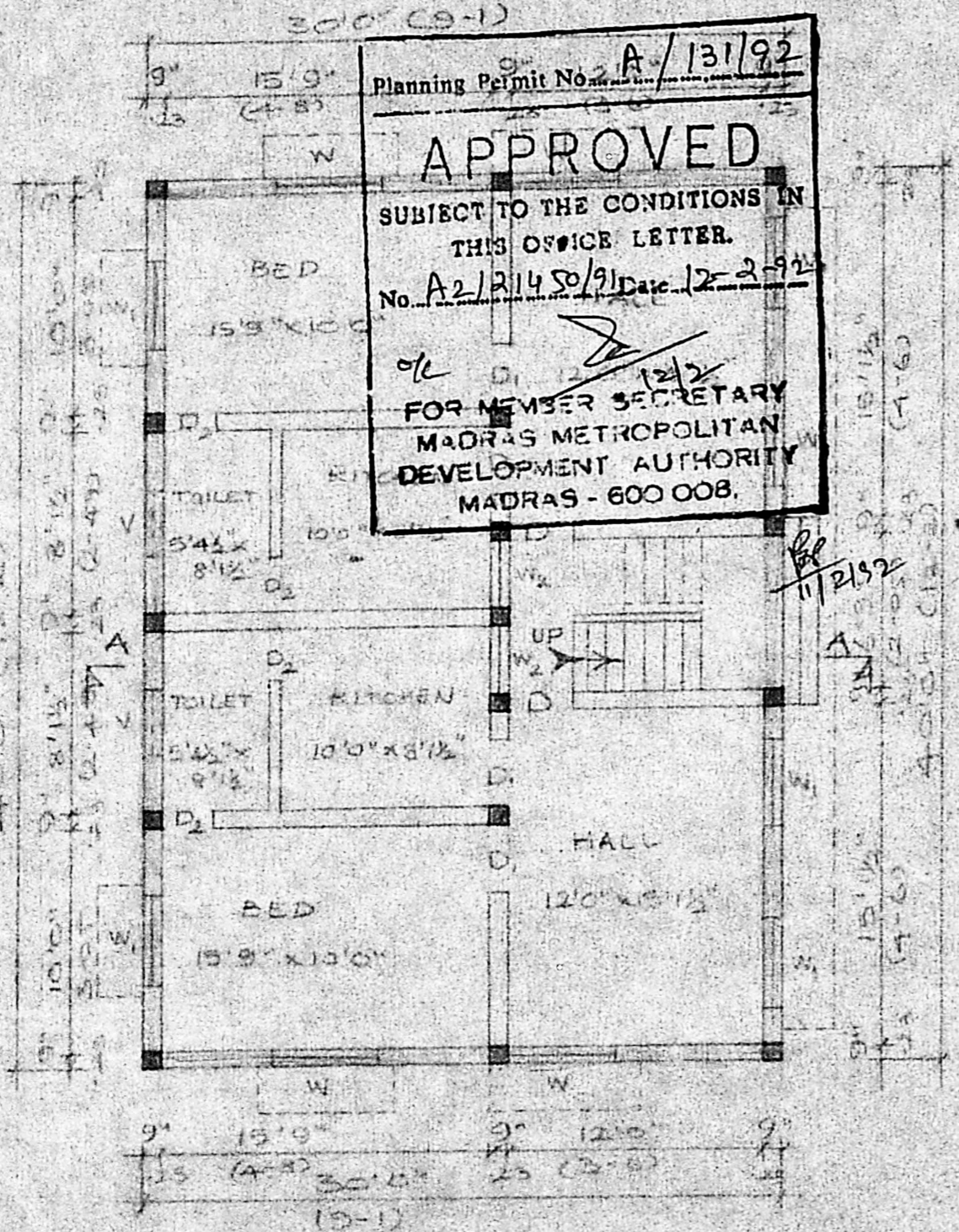

GROUND FLOOR PLAN

Planning Permit No. **A/131/92**
APPROVED
SUBJECT TO THE CONDITIONS IN THIS OFFICE LETTER.
No. **A2/21450/91** Date **12-2-92**
FOR MEMBER SECRETARY
MADRAS METROPOLITAN
DEVELOPMENT AUTHORITY
MADRAS - 600 008.

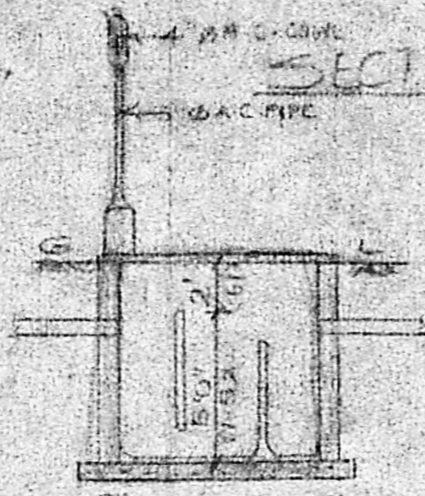

SEPTANK DETAILS

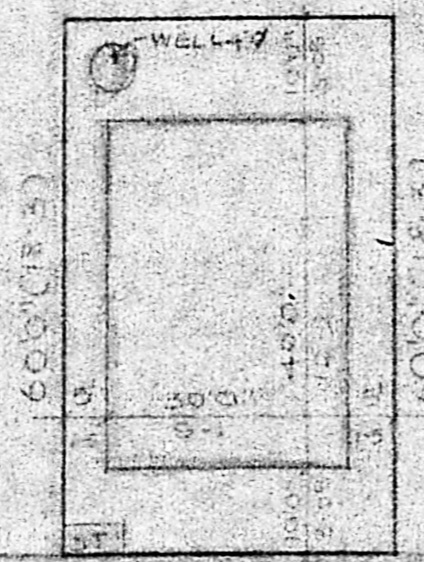

WELL DETAILS

200' WIDE ROAD (5TH STREET)

SITE PLAN SCALE 1" = 24'0"

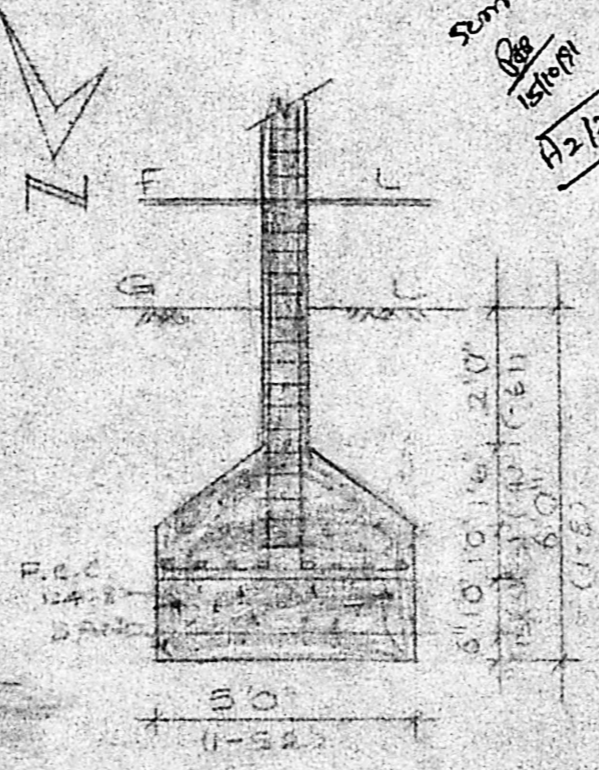

COLUMN FOUNDATION DETAILS

SCHEDULE OF JOINERY

DOOR PANELLED	3'3" x 7'0"	(1-0 x 2-1)
DOOR UNPANELLED	3'0" x 7'0"	(2-0 x 1-1)
W. WINDOW PANELLED	2'6" x 7'0"	(0-7 x 2-1)
W. WINDOW UNPANELLED	5'0" x 4'0"	(1-5 x 1-3)
V. WINDOW	4'0" x 4'0"	(1-0 x 1-3)
V. WINDOW	3'0" x 4'0"	(0-8 x 1-3)
V. VENTILATOR	3'0" x 2'0"	(0-3 x 0-2)

COLOUR INDEX

PROP. CONC.	---
ROAD	---
BOUNDARY	---

SCALE 1" = 2'0"
DATE 27-8-91
DAG NO - 69/91

AREA STATEMENT
GROUND FLOOR PLANTH AREA: 1200 SFT (111.5 SQ M)
TOTAL PLOT AREA: 2400 SFT (221.5 SQ M)

G. A. R. S.
(MR. G. ADAR REDDY.)
OWNER

B. GANESAN, D.C.E.,
Consulting Engineer &
Civil Engineering Contractor
Licenced Surveyor
Corporation of Madras
Licence No: 24.
Of: 15, Rameshwaram Rd. (Upstairs)
T. NAGAR, MADRAS-600 017.
Res: 46, Brahmin Street, Velacheri,
MADRAS-600 042.